

Sugar Ridge Route

This 43 mile route is one of several variations of the Lancaster Rally route. The ride starts in Lancaster Town Square and goes through the southern Dallas and Ellis County towns of Ferris, Palmer, Rockett and Red Oak.

The orange boxes on the map correspond to the detail maps following. All maps are oriented North.

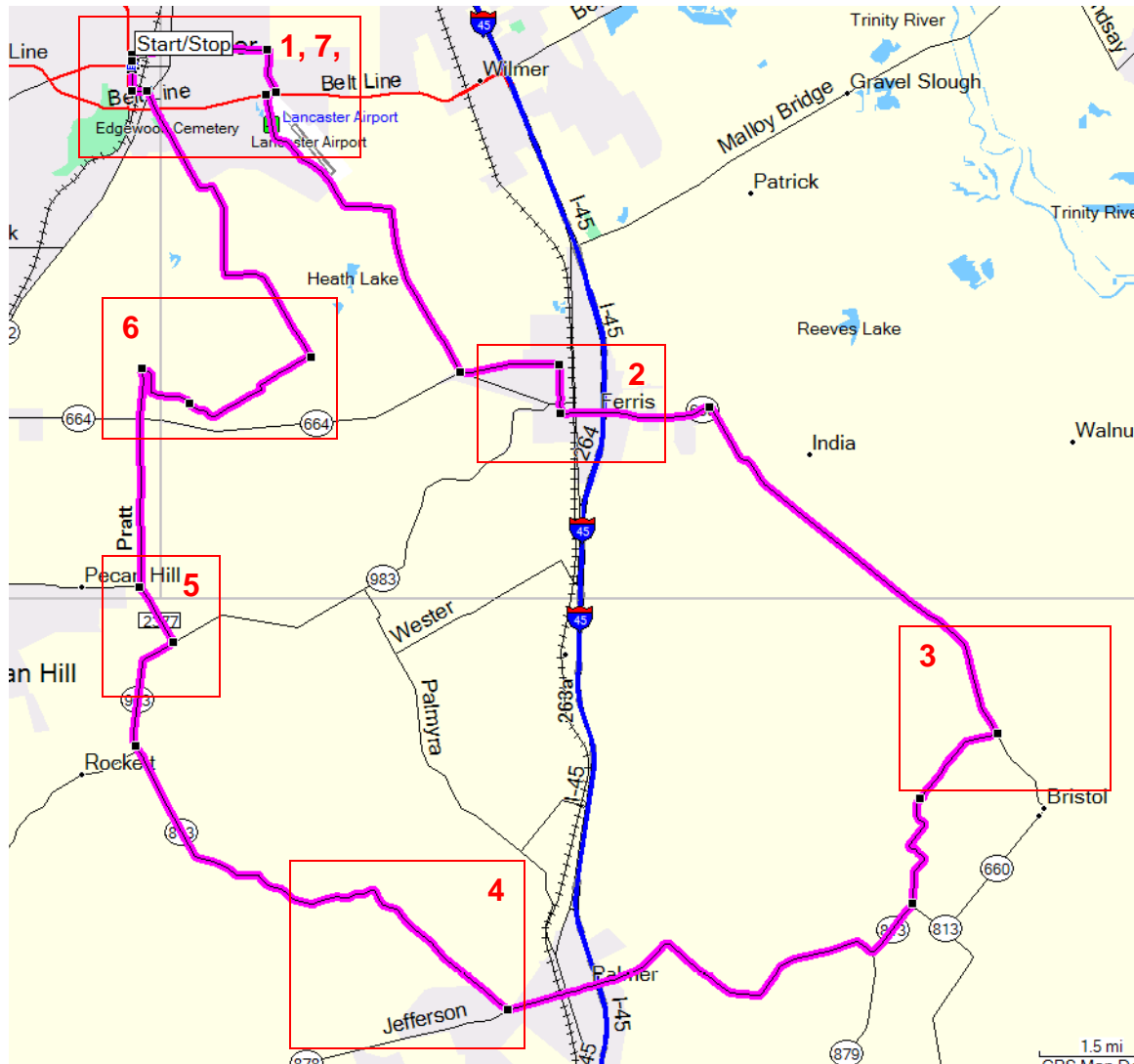

This route starts at the Town Square in Lancaster. To get there take either I-45 south to I-20 west or I-35 south to I-20 east and exit at Lancaster Rd. Go south approximately 4 miles to the town square..

1. Lancaster Town Square

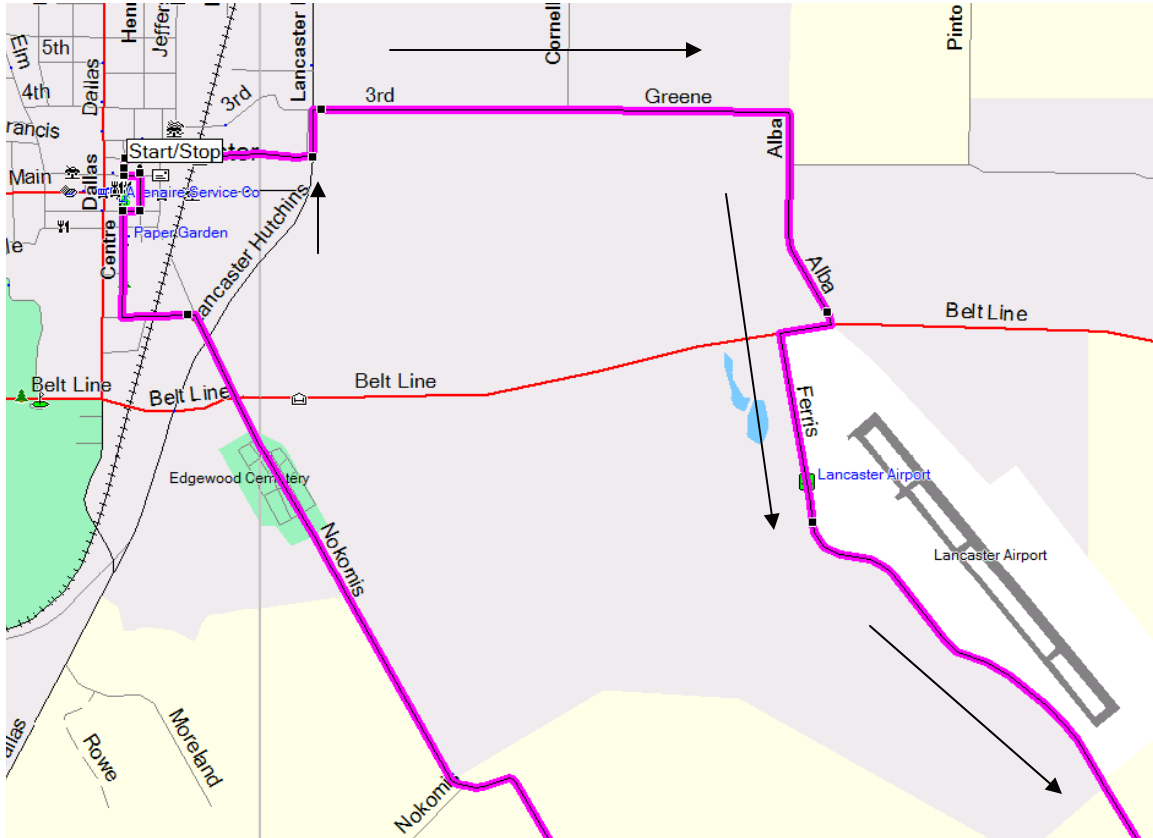

Mile	Distance	Directions / Comments
0	0	From the Gazebo on the town square, head north on N. Centre Street.
0.05	0.05	Turn right on East 2 nd Street.
0.25	0.2	Cross the Union Pacific Railroad tracks.
0.55	0.3	Turn left on the Lancaster Hutchins Rd.
0.7	0.15	Turn right on 3rd which becomes Greene Rd.
1.9	1.2	Greene turns south and becomes Alba
2.4	0.5	Turn right on Belt Line
2.5	0.1	Turn left onto Ferris Rd.

2. Ferris

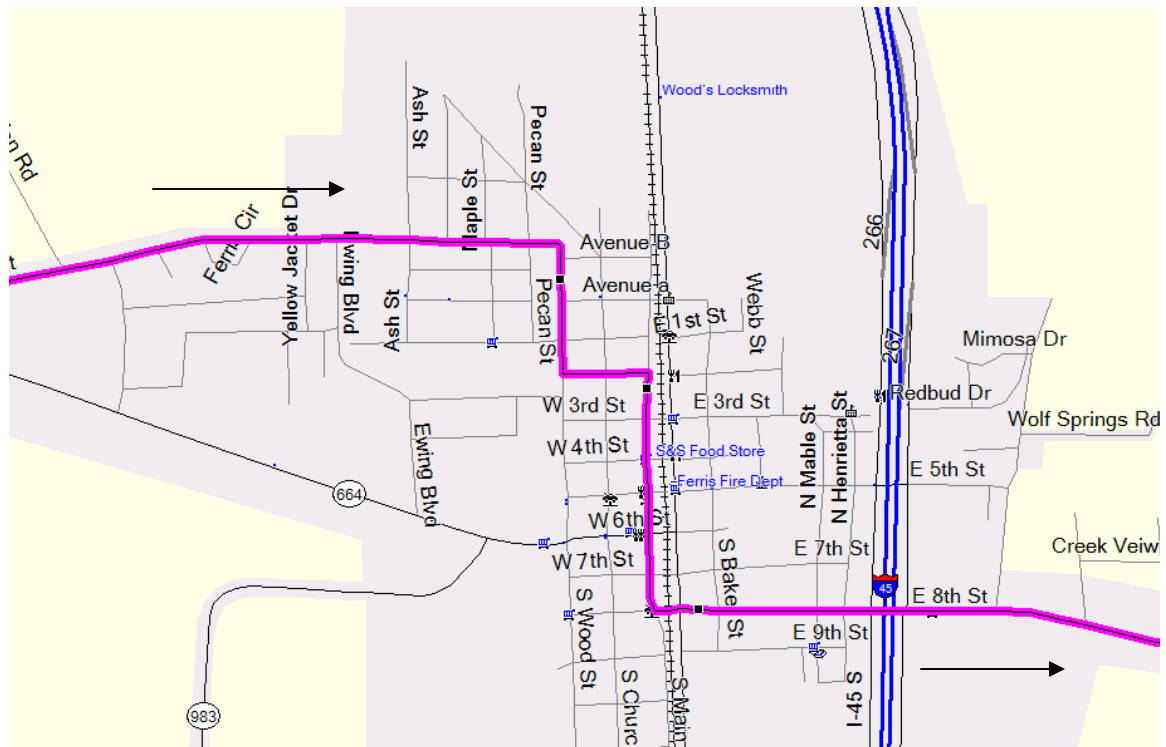

Mile	Distance	Directions / Comments
2.5	0	Follow Ferris Rd. south and east
6.9	4.4	Turn left on Ferris Street.
8.1	1.2	Turn right on N. Wood Street
8.1	0	You can either stay on Wood to 8 th Street or if you want to see the town gazebo or find a restroom, cut across on any of the numbered streets to South Main and take South Main to 8 th .
8.7	0.6	Turn left on 8 th Street
9.1	0.4	8 th crosses under I-35 and becomes 660

3. Bristol

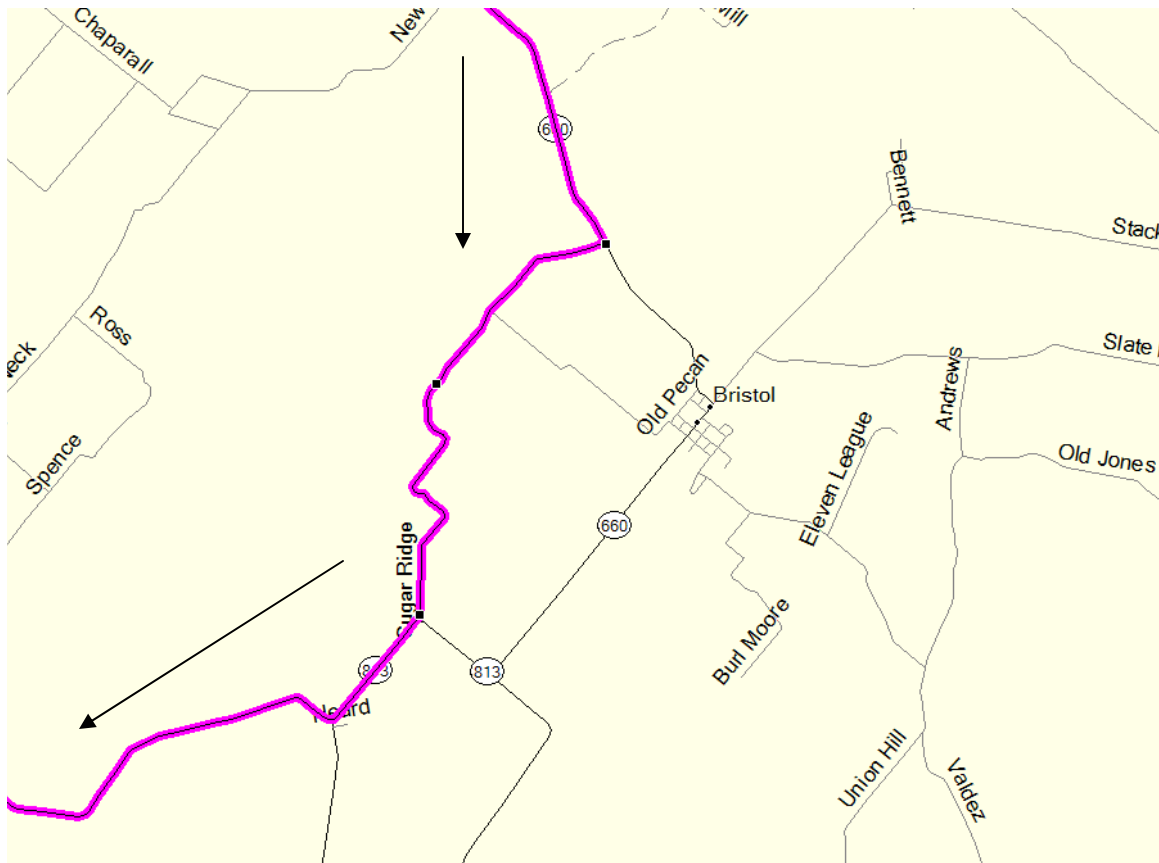

Mile	Distance	Directions / Comments
9.1	0	Follow 660 south and east from Ferris
15.8	6.7	Turn right onto Sugar Ridge Rd.
18.6	2.8	Bear right onto 813.

4. Palmer

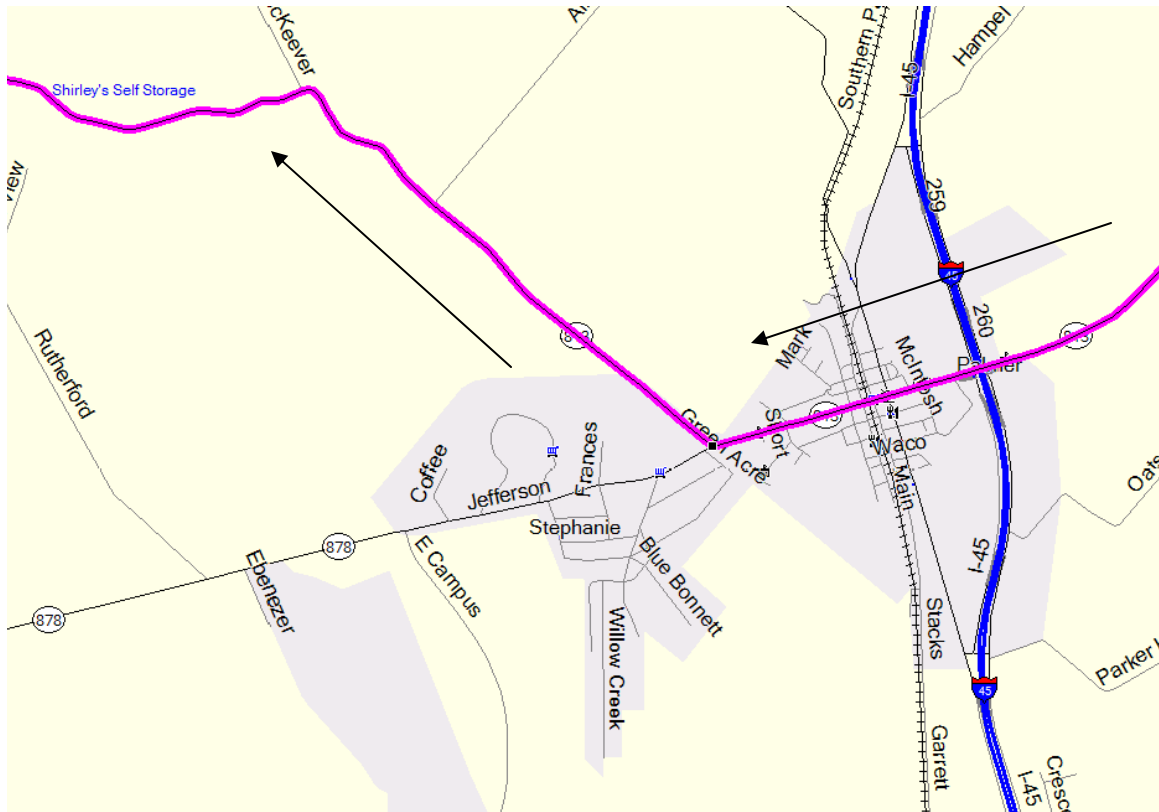

Mile	Distance	Directions / Comments
18.6	0	Follow 813 south and west toward Palmer.
23.3	4.7	Cross over I-45 on 813
		Follow 813 through the Town of Palmer. There are several options for a rest stop here.
24.4	1.1	Follow 813 as it turns right just before Bobcat stadium.

5. Rockett and Pecan Hill

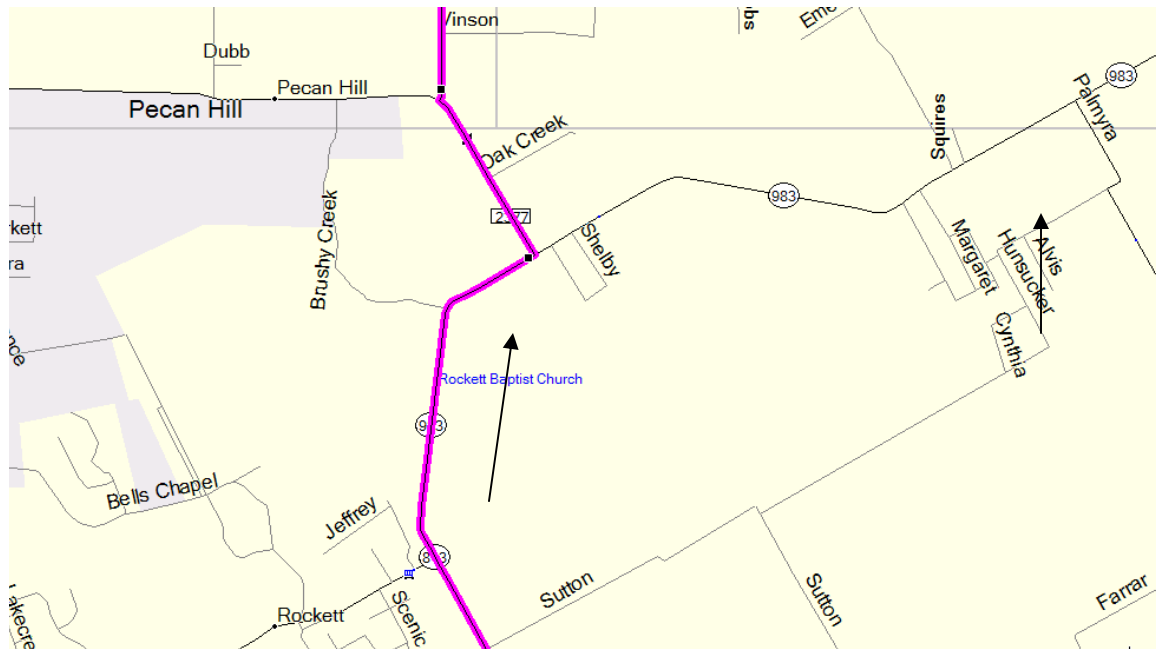

Mile	Distance	Directions / Comments
24.4	0	Follow 813 north
31.9	7.5	Turn left on 2377
32.7	0.8	Turn right on Pratt.

6. Red Oak

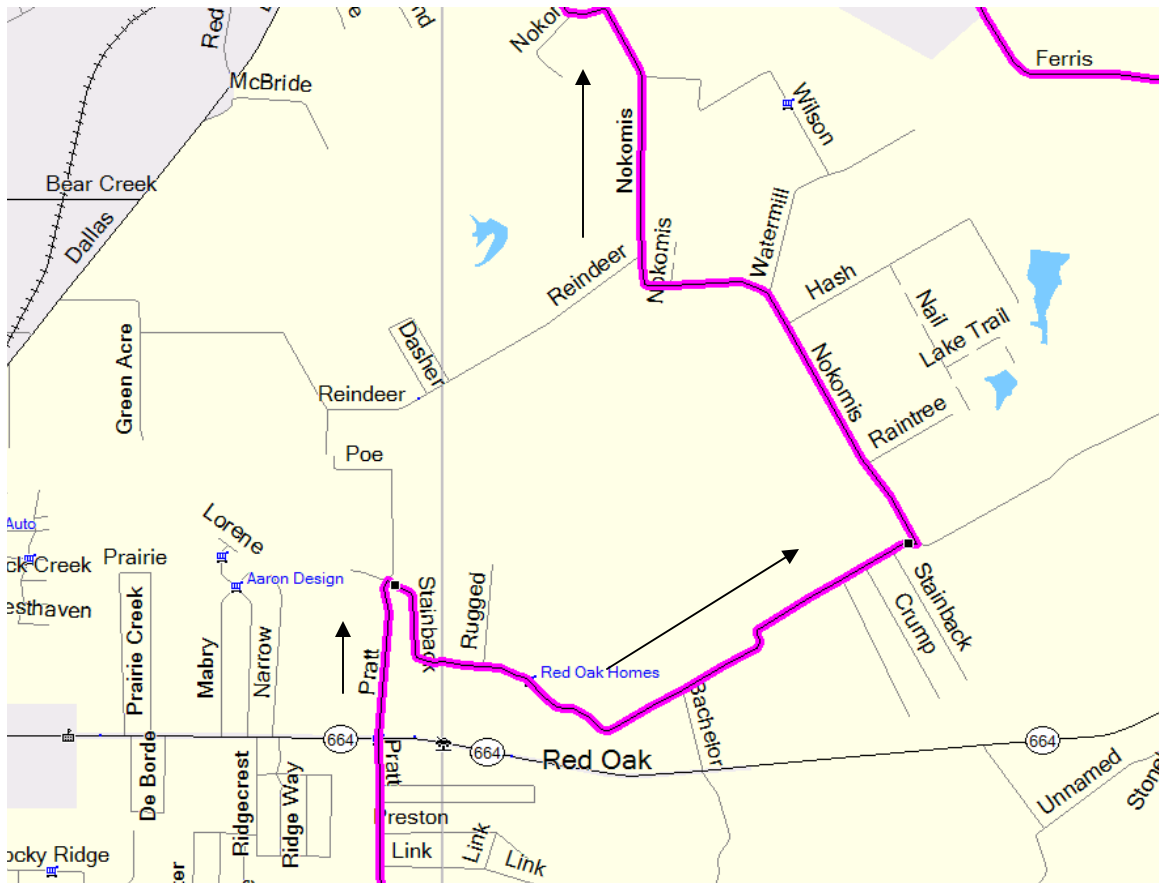

Mile	Distance	Directions / Comments
32.7	0	Follow Pratt north
34.8	2.1	Cross 664
35.4	0.6	Turn right on Stainback
	0	Follow Stainback as it jogs east, south and then north east.
38	2.6	Turn left on Nokomis

7. Back to Lancaster

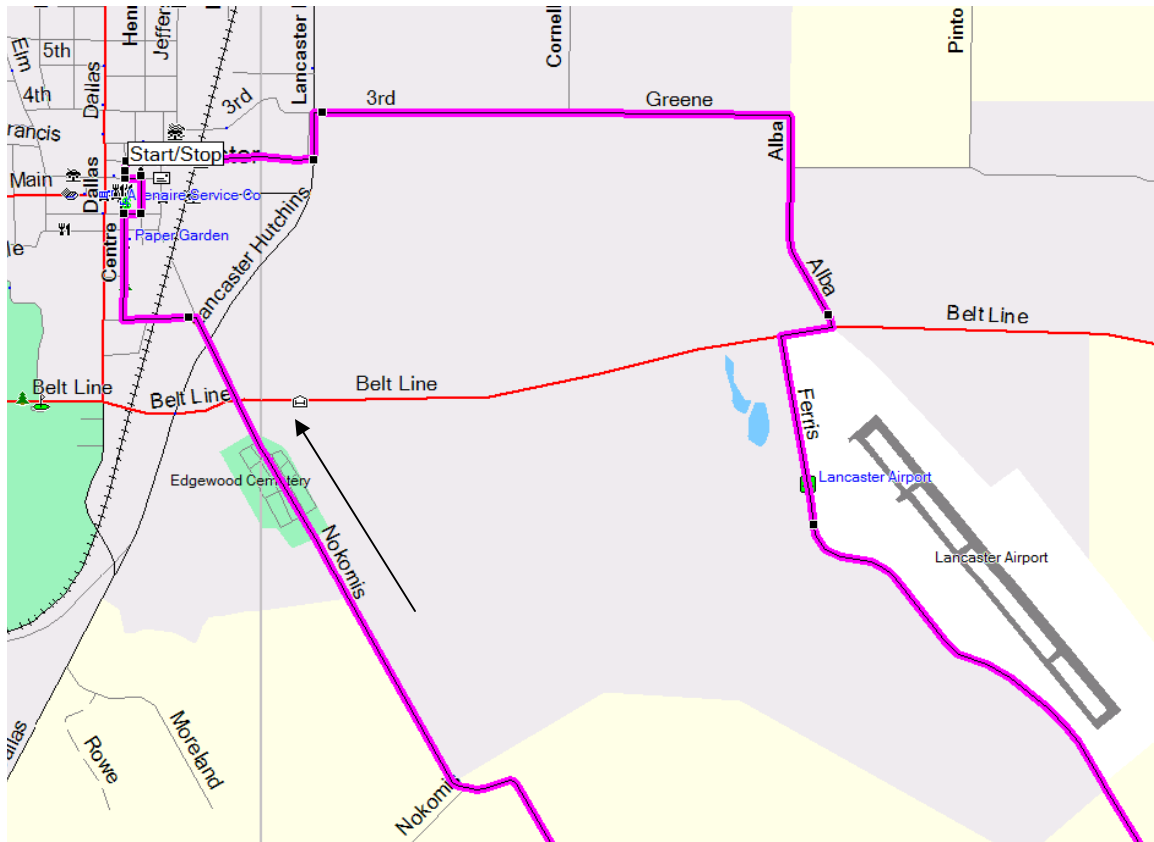

Mile	Distance	Directions / Comments
38		Follow Nokomis north
41.9	3.9	Cross Belt Line on Nokomis. Caution: Heavy traffic.
42.2	0.2	Turn left on E. Pecan St.
42.3	0.2	Turn right on S. Centre St.
42.5	0.3	Turn right on E. Cedar St.
42.55	0.05	Turn left on Henry St.
42.65	0.1	Turn left on E 1 st St.
42.75	0.1	You are back at the Lancaster Town Square. If you feel bad about being a quarter mile short ride around the town square a few times.